Let's Dance

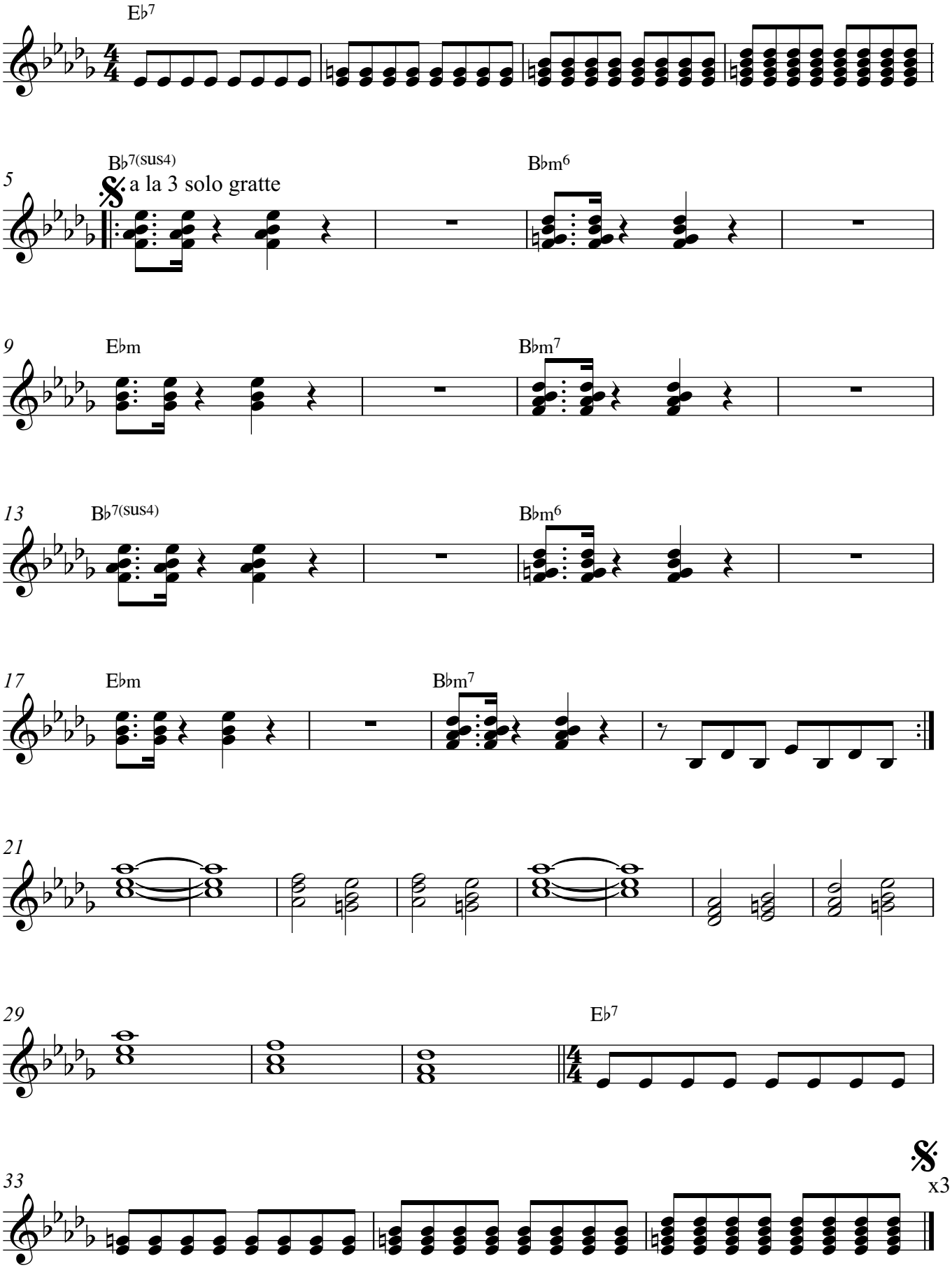
E♭7
5
B♭7(sus4)
a la 3 solo gratte
B♭m6
9
E♭m
B♭m7
13
B♭7(sus4)
B♭m6
17
E♭m
B♭m7
21
29
E♭7
33
x3